



Amar Seva Sangam

Child Progress Report

April 2024

Post Box No.001, SulochanaGardens, 10-4-104B Tenkasi Road,Ayikudy -
627 852. Tenkasi District,Tamil Nadu, India. Phone: 04633 - 249170,
249180. Email: mail@amarseva.org Website: www.amarseva.org

Child Details

Name :	Sri Hari Achuthan	Date of Admission :	8th May 2015
Date of Birth :	11th Oct 2011	Disability :	Down Syndrome
Age :	12	Gender :	Male
Assistive device(s) Given:	0	Name of Sponsor(s) :	Ezhil Baskaran and Arvind Ananthanarayanan

Family Details

Father's Name :	Veeramuthu	Mother's Name :	Gayatridevi
Guardian's Name :	NA		
No. of Other Children in the Family :	1	Address :	21, North mada street Shenkottai,Tamil Nadu, INDIA, 627809

Intervention Given

Special Education(ID)
Speech
Speech (above6)
FACP 7 to 10 years
Wee-FIM-Functional (above age 3)

Progress Report

Evaluation No.	Special Education(ID) Score % - Month - Year	Speech RL - EL - Month - Year	Speech (above6) Score % - Month - Year	FACP 7 to 10 years Score % - Month - Year	Wee-FIM-Functional (above age 3) Score % - Month - Year
1	6.15% - January - 2016	0.00% - 0.00% - February - 2016	11.54% - February - 2022	0.32% - February - 2022	19.05% - July - 2023
2	29.91% - September - 2016	0.00% - 0.00% - September - 2016	14.74% - March - 2022	4.96% - September - 2022	34.92% - March - 2024
3	30.60% - April - 2017	0.00% - 0.00% - April - 2017	12.18% - August - 2022	5.92% - March - 2023	
4	19.49% - June - 2018	30.50% - 20.25% - July - 2018	13.51% - March - 2023	3.10% - March - 2024	
5	23.59% - February - 2019	35.50% - 20.25% - January - 2019	26.35% - March - 2024		
6	28.72% - July - 2019	41.00% - 23.50% - July - 2019			
7	28.72% - March - 2020	19.50% - 16.00% - June - 2020			
8		21.50% - 32.75% - December - 2020			
9	32.08% - July - 2021	23.00% - 18.75% - July - 2021			
10	32.08% - January - 2022	20.75% - 17.25% - January - 2022			

Note: Occupational therapy changed as Functional Independence Training

Progress Report Graph

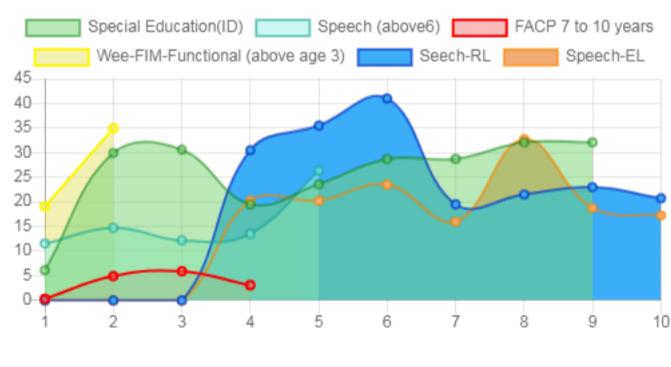

Cycle No

Scores (%)

Information:- CP - Cerebral Palsy; SB - Spina bifida; MD - Muscular Dystrophy; CTEV - Clubfoot; ID - Intellectual Disability; CP, MD - Cerebral Palsy/Multiple Disabilities; LV - Low Vision; TB - Total Blind; ADHD - Attention Deficit Hyperactive Disorder; DB - Deaf Blind; RL - Receptive Language; EL - Expressive Language; ICF - International classification of functioning; FACP - Functional assessment checklist for programming; Wee-FIM - Functional Independence Measure; Inclusion - A kind of special education; Voc- Vocational training; Prevoc - Prevocational training

Generated on 27th Apr 2024